

Museum of Contemporary Art Tokyo

# MOT Annual 2021

## A sea, a living room and a skull

July 17 (Sat) – October 17 (Sun), 2021

The Museum of Contemporary Art Tokyo's MOT Annual is an exhibition series held since 1999 to introduce the new current of contemporary art in Japan through the work of young artists. *MOT Annual 2021: A sea, a living room and a skull* will expand its scope and present artists from various cultural backgrounds in order to introduce artistic practices that resonate with one other and reflect on our time experiencing an unprecedented global pandemic.

Numerous social implications of the public health crisis, such as tighter administrative control over individuals and growing stigmas and divisions among people remind us that the body is fundamentally a political domain, constantly entangled with and affected by external forces and entities. The artists introduced in this exhibition, Ishu Han, Daisuke Kosugi, and Maya Watanabe, utilize moving image as their primary medium and capture bodies, or their absence, in specific situations and landscapes in order to explore the negotiation and struggle between an individual and dominant social systems or ideologies.

Ishu Han's video work documents his seemingly impromptu performances in Aomori Prefecture, where he moved from Shanghai as a child. His solitary gestures and actions made in natural landscapes render visible the ineffable inner experience of being an "other" and his in-between status as someone bound to two nation-states. Daisuke Kosugi presents *A False Weight* (2019), which depicts the struggle of his father's disabled body in his domestic space within a standardized architecture, and a new work that delves into how traumatic flashbacks (PTSD) are experienced throughout body. Maya Watanabe has been engaging with the memories and unresolved violence of the internal conflict that seized her country, Peru, in the 1980s and 1990s. Three of her films are presented in this exhibition: *Sceneries* (2016), *Liminal* (2019), and her new work *Bullet* (2021). They capture landscapes and bodies suspended in between the past and present, witnessing the violence that continues to haunt Peruvian society.

These works—produced by engaging with the lives of individuals—grapple with the various forces that penetrate our existence and mediate our conduct, and explore the potential of restoring agency and dignity. Furthermore, the artists' conceptual pursuit of moving image extends into the installations and the rendering of the viewers' audiovisual experience, giving insight into how we understand and embody the idea of time and space. Through these artists' explorations into immediate or distant terrains that contour the conditions of their subjects, the exhibition invites a reflection on what mediates our perspectives and subjecthood in contemporary society.

## Artists

Daisuke Kosugi  
Ishu Han  
Maya Watanabe

## Artists' Biography

### Daisuke Kosugi

Born 1984 in Tokyo, lives and works in Oslo. Incorporating performance, text, sound, and sculpture, Kosugi utilizes video as his primary medium to produce work that focuses on dislocated subjectivity in a normalized social milieu. He often works closely with his family members and other individuals in order to explore their inner lives, weighing the notion of real versus imaginary, probing the incommunicability of physical and mental pain, and questioning empathy.

Kosugi's work has been exhibited widely in Norway and in various international institutions including the Jeu de Paume in Paris, CAPC musée d'art contemporain de Bordeaux, and the Amparo Museum in Puebla, Mexico. His work was exhibited at the 11th Gwangju Biennale in Gwangju, South Korea, and he has been invited to a number of international film festivals and participated in artist-in-residency programs in Europe. He is also a founding member of the artist initiative Louise Dany in Oslo.



1 Daisuke Kosugi, *A False Weight*, 2019

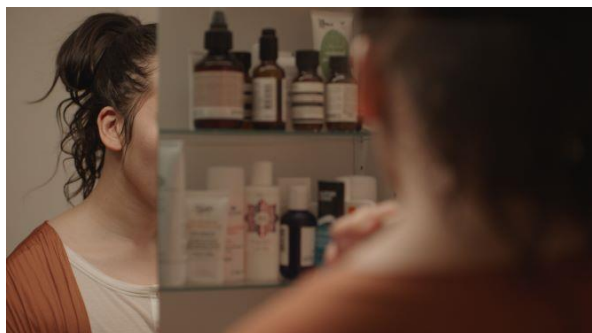

2 Daisuke Kosugi, *All that goes before forget*, 2021

### Ishu Han

Born 1987 in Shanghai, lives and works in Tokyo. Han works in various mediums including video, installation, photography, and performance to examine the subjective nature of identity and difference as inscribed in the collective and the individual. Much of his work is derived from his personal experiences, from moving to Japan as a child to his life in Tokyo today. Using objects, his own body, and the bodies of others, he alludes to ideologies and societal norms inscribed in our gaze and our everyday behavior. By utilizing a poetic visual language that is often laced with humor, his work provides an imaginative sphere to negotiate those forces.

Han has participated in numerous exhibitions and residencies in the United States, the United Kingdom, Australia, Taiwan, and China. In 2020, he was awarded the Nissan Art Award 2020 Grand Prix.



3 Ishu Han, *return*, 2011



4 Ishu Han, *Wave Harvesting*, 2021

## Maya Watanabe

Born 1983 in Lima, Peru. Lives and works in Amsterdam. Watanabe's video installations captures the materiality of living things and its metamorphosis in microscopic yet abstract images, in order reflect upon the singularity of life and death. She also brings forth scenes and moments that conjure the pervading forces—be they natural or societal—that penetrate life, often beyond the limits of human perception, imagination, and memory. In recent years, she has shed light on the political turmoil in Peru in 1980s and 1990s, in an attempt to bear witness to the violence that continues to haunt Peruvian society and its people.

Watanabe has exhibited her work in a number of countries and regions, including MAXXI - National Museum of 21st Century Art in Rome, the Palais de Tokyo in Paris, Museo de Arte Contemporáneo in Lima, the 7th Asian Art Biennial in Taichung City, Taiwan, and the 13th Havana Biennial. She has also produced audiovisual set design for theaters. She was a resident at the Kyoto Art Center in 2017 and was awarded the Han Nefkens Foundation – ARCO Madrid Video Art Production Award in 2018.



5 Maya Watanabe, *Bullet*, 2021  
Produced by Multiverso with the support of Mondriaan Fonds and the Museum of Contemporary Art Tokyo



6 Maya Watanabe, *Sceneries II*, 2016 Installation view  
Image courtesy of Livia Benavides gallery

## Information

Exhibition Period	July 17 (Sat) – October 17 (Sun), 2021
Closed	Mondays (except August 9, September 20), August 10, September 21
Opening Hours	10:00 - 18:00 (Tickets available until 30 minutes before closing.)
Admission	Adults – 1,300 yen / University & College Students, Over 65 – 900 yen / High School & Junior High School Students – 500yen / Elementary School Students & Younger – Free
Venue	Museum of Contemporary Art Tokyo, Exhibition Gallery B2F
Organizers	Museum of Contemporary Art Tokyo operated by Tokyo Metropolitan Foundation for History and Culture
Support	Mondriaan Fonds, Office for Contemporary Art Norway 
Curator	Kyongfa Che (MOT)
TEL	+81-50-5541-8600(Hello Dial)

## Concurrent Exhibitions

*"GENKYO YOKOO TADANORI"*  
*"MOT Collection"*

We have prepared 6 PR images for members of the press for the purpose of creating or supporting timely news stories related to the exhibition. Use of the press images for any other purpose requires the additional prior permission of the museum and may also require the additional prior permission of third-party rights holders. Obtaining these permissions is the sole responsibility of the press user.

Press images may not be reproduced or published by commercial stock houses or archives under any circumstances. Press images must be reproduced in their entirety, and must include any available identifying information provided by the museum, including proprietary collection information, credit lines, copyright, and trademark notices. Images may not be cropped, detailed, overprinted, or altered.

The images can be obtained upon request using the following image request form. Please provide the following information via e-mail or fax (+81-3-5245-1141). With regards to the usage of these images in your publication, we would like to make the following requests:

\* We would much appreciate it if we could be provided with a copy of respective article texts for us to check for errors before the final print.

\* We kindly ask for a copy of the respective magazine, newspaper, DVD, video file, website link etc. for us to keep in our press archives.

Name of the publication : \_\_\_\_\_

On-sale date / Airdate : \_\_\_\_\_

Publication genre : T V   Radio   Newspaper   Magazine   Website   Other

Your name : \_\_\_\_\_

TEL : \_\_\_\_\_

E-mail : \_\_\_\_\_

Please check the box of any image/s you would like to request.

- 1   Daisuke Kosugi, *A False Weight*, 2019
- 2   Daisuke Kosugi, *All that goes before forget*, 2021
- 3   Ishu Han, *return*, 2011
- 4   Ishu Han, *Wave Harvesting*, 2021
- 5   Maya Watanabe, *Bullet*, 2021  
Produced by Multiverso with the support of Mondriaan Fonds and the Museum of Contemporary Art Tokyo
- 6   Maya Watanabe, *Sceneries II*, 2016   Installation view  
Image courtesy of Livia Benavides gallery